Deutsches Rotes Kreuz

DRK Kreisverband Lörrach e.V.

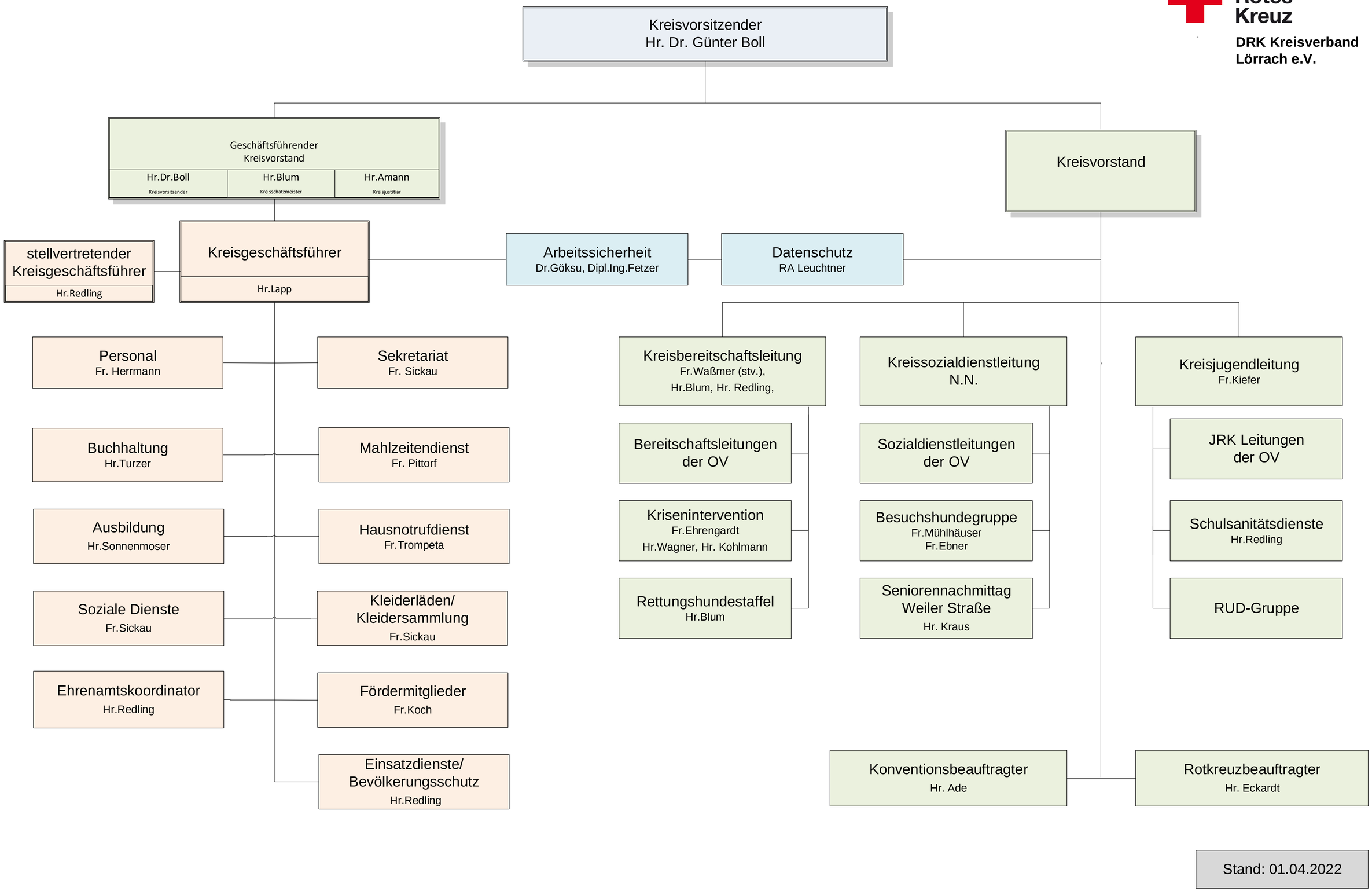

Stand: 01.04.2022