Deutsches Rotes Kreuz

DRK Kreisverband Lörrach e.V.

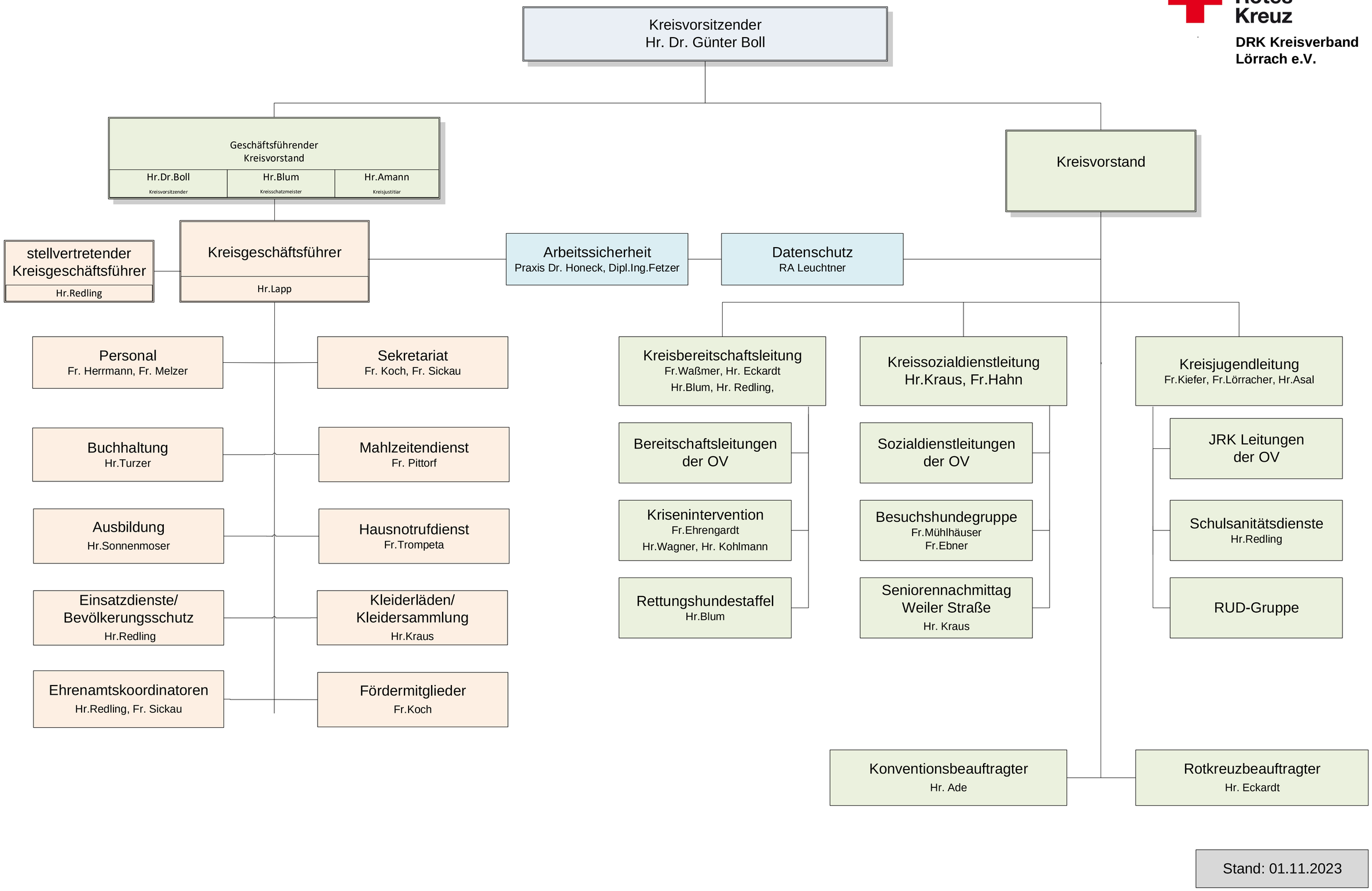

Stand: 01.11.2023